

PLEASE COMPLETE & RETURN THIS SECTION WITH  
PAYMENT OR REGISTER ONLINE

## REGISTRATION

All participants must have a current and valid AAU membership. All players must show proof of membership. These memberships can be purchased online through our website [www.the-rinks.com](http://www.the-rinks.com). Fees are not included in the camp registration and must be purchased before the first day. The fee for this membership is \$12.

NAME \_\_\_\_\_

ADDRESS \_\_\_\_\_

CITY \_\_\_\_\_

ZIP CODE \_\_\_\_\_

HOME PHONE NUMBER ( ) \_\_\_\_\_

CELL PHONE NUMBER ( ) \_\_\_\_\_

EMERGENCY CONTACT \_\_\_\_\_

EMERGENCY CONTACT PHONE NUMBER

( ) \_\_\_\_\_

EMAIL \_\_\_\_\_

BIRTH DATE \_\_\_\_\_

AAU MEMBERSHIP # \_\_\_\_\_

SKILL LEVEL:  REC  COMPETITIVE  ELITE

SESSION 1: April 7-9

SESSION 2: June 23-25

SESSION 3: July 20-23

SESSION 4: August 4-6

SESSION 5: August 17-20

## OFFICE USE ONLY

REGISTRATION \$ \_\_\_\_\_

RECEIVED BY: \_\_\_\_\_

DATE: \_\_\_\_\_

CASH CHECK CREDIT CARD

## WAIVER FORM

ATHLETES NAME: \_\_\_\_\_

ADDRESS: \_\_\_\_\_

CITY, ZIP: \_\_\_\_\_

AGE: \_\_\_\_\_ GENDER: \_\_\_\_\_

The above mentioned child has my full permission to participate in the Corona Inline Summer Camp. I/we understand what the aforementioned activity involves and believe that the aforementioned person is in proper physical condition to participate. I/we assume all of the risks and responsibilities arising from participation, and do myself, my heirs and personal representatives hereby hold harmless, indemnify, release and forever discharge the Corona Inline, and their officers, agents, and employees from and against any and all claims, demands, and actions or causes of action, on account of property damage, physical injury, or death which may occur during the period of participation. In the event of emergency requiring medical attention beyond first aid, I/we hereby grant permission to a physician or hospital personnel designated by Corona Inline to provide medical attention to the aforementioned person, including (if necessary) hospitalization. Any expense arising from injury or illness is the responsibility of parental insurance coverage. I have read and fully understand this release statement.

Signature of Parent of Guardian (if under the age of 18): \_\_\_\_\_

Printed Name: \_\_\_\_\_

Date: \_\_\_\_\_

**Please list any medical conditions, and injuries the camp should be aware of, including all medications the athlete is allergic to and other known allergies (ie, food, nuts, bee stings, etc.):**

\_\_\_\_\_

\_\_\_\_\_

# CORONA INLINE 2009 HOCKEY CAMPS

ALL AGES AND SKILL LEVELS

## 3 DAY CAMPS

April 7, 8, 9

June 23, 24, 25

August 4, 5, 6

### Early Registration

\$170 Per Child — 2<sup>nd</sup> Child \$150

### Regular Registration

\$195 Per Child — 2<sup>nd</sup> Child \$175

## 4 DAY CAMPS

July 20, 21, 22, 23

August 17, 18, 19, 20

### Early Registration

\$220 Per Child — 2<sup>nd</sup> Child \$200

### Regular Registration

\$245 Per Child — 2<sup>nd</sup> Child \$225

**Early Registration Deadline for ALL camps is June 14, 2009**

Registration fees include 3 or 4 full days of instruction & training, lunch each day and a jersey

## CAMP GOALS

Corona Inline is proud to announce the dates for its spring and summer camps 2009. Our goal for these camps is to provide young boys and girls with the fundamentals of hockey. From skating and stick-handling to passing and shooting. We hope to provide a fun atmosphere using comprehensive instruction in a friendly environment making roller hockey fun. With over 12 hours of on floor instruction from some of the highest level coaches in the region we believe we will offer a great instructional and fun camp at an affordable cost.

4325 Prado Rd. #101 ♦ Corona, CA 92880 ♦ 951-279-7465  
[ben.barrett@ducksinline.com](mailto:ben.barrett@ducksinline.com) ♦ [mishka.drury@ducksinline.com](mailto:mishka.drury@ducksinline.com)

# SCHEDULE:

Lunch is provided by Corona Inline

All participants please bring running shoes, shorts, extra t-shirts, water and snacks

## DAY 1

8:00-9:00am	Check In
9:00am-12:00pm	Skating & Puck Handling Skills
12:00-1:00pm	Lunch
1:00-2:00pm	Dry-Land Games
2:00-3:00pm	Scrimmage
3:00-5:00pm	Check Out/Pick up Game

## DAY 2

8:00-9:00am	Check In
9:00am-12:00pm	Skating & Passing Skills
12:00-1:00pm	Lunch
1:00-2:00pm	Dry-Land Games
2:00-3:00pm	Scrimmage
3:00-5:00pm	Check Out/Pick up Game

## DAY 3 (Four Day Camp Only)

8:00-9:00am	Check In
9:00am-12:00pm	Skating & Shooting Skills
12:00-1:00pm	Lunch
1:00-2:00pm	Dry-Land Games
2:00-3:00pm	Scrimmage
3:00-5:00pm	Check Out/Pick up Game

## DAY 3 or 4 (depending on the length of the camp)

8:00-9:00am	Check In
9:00am-12:00pm	Skating Skills & Skills Recap (Puck handling, Shooting and passing)
12:00-1:00pm	Lunch
1:00-2:00pm	Dry-Land Games
2:00-3:00pm	Championship Game (Parents are encouraged to attend)
3:00-4:00pm	Awards Ceremony
4:00-5:00pm	Check Out/Pick up Game

# INSTRUCTORS:



## MISHKA DRURY

### Director/Instructor

#### Coaching Experience:

2003-Current

- ★ Current Reebok Jr. Ducks Roller Hockey Program: Head Coach (12-Under, 16-Under A & AA, 18-Under)
- ★ Previous Reebok Jr. Ducks Roller Hockey Program: Head Coach (16-Under, 18-Under)
- ★ Former RBK Bulldogs Coach — Anaheim Hockey Club
- ★ Team West USA junior prospect program head coach
- ★ Anaheim Hockey Club/Corona Inline Development Camps Instructor
- ★ 2007-2008 Head Coach Villa Park High School
- ★ AAU Coaches Certification levels 1,2,3

#### Playing Experience:

2006-Current Team Canada FIRS Inline Hockey Team

- ★ 2008-2009 AIHL Mens Jr Ducks Team
- ★ 2006 World Championships Bronze
- 2002-Current Pro Roller Hockey Tournament Player (NARCH PRO, TORHS PRO)
- ★ 2002 Narch Pro All-Star

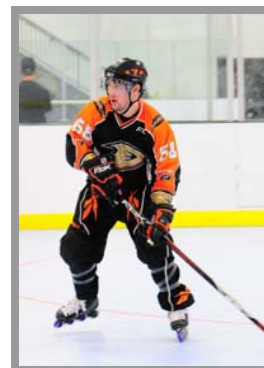

## BEN BARRETT

### Director/Instructor

#### Coaching Experience:

2006-Current

- ★ Current Reebok Jr. Ducks Roller Hockey Program: Head Coach (8-Under, 10-Under, 12-Under, 14-Under)
- ★ Previous years Reebok Jr. Ducks Roller Hockey Program: Head Coach (10-Under, 14-Under, 16-Under)
- ★ Former RBK Bulldogs Coach — Anaheim Hockey Club
- ★ Team West USA junior prospect program head coach
- ★ Anaheim Hockey Club/Corona Inline Development Camps Instructor
- ★ Asst Coach The University of Toronto Varsity Blues Men's Ice Hockey Team 2004-2006
- ★ 2006-2009 Esperanza High School Head Coach
- ★ AAU Coaches Certification levels 1,2,3

#### Playing Experience:

- ★ 2008-2009 AIHL Mens Jr, Ducks Team
- ★ Played five seasons for The University of Toronto Varsity Blues from 1999-2004
- ★ Assistant Captain during the 2003-2004 season

#### Education:

- ★ Graduated from The University of Toronto in 2003 with a Bachelors of Physical and Health Education



## STEVEN BODDY

### Goaltender Instructor

#### Coaching Experience:

- ★ Goaltender Coach for Jr. Ducks 2007
- ★ Reebok Jr. Ducks Roller Hockey Program: Assistant Coach (8-Under, 10-Under, 12-Under, 14-Under)

#### Playing Experience:

- ★ 2008-2009 AIHL Mens Jr. Ducks Team
- 6 years in RBK Bulldog travel program
- ★ 2006 Junior Bulldogs — Gold Medal Jr. Olympics
- ★ 2006 Midget AAA Bulldogs — Bronze Medal Jr. Olympics
- ★ 2007 Midget AAA Bulldogs — Silver Medal Jr. Olympics
- ★ 2007 Junior Bulldogs — Bronze Medal Jr. Olympics
- ★ 2008 Junior and Midget AAA Jr. Ducks
- ★ Three time All American at AAU Junior Olympics
- ★ Starting Goaltender for 2008 Team USA Junior Men's Roller Hockey Team

#### Education:

- ★ Pursuing Bachelor of Arts in Psychology at University of California, Los Angeles

